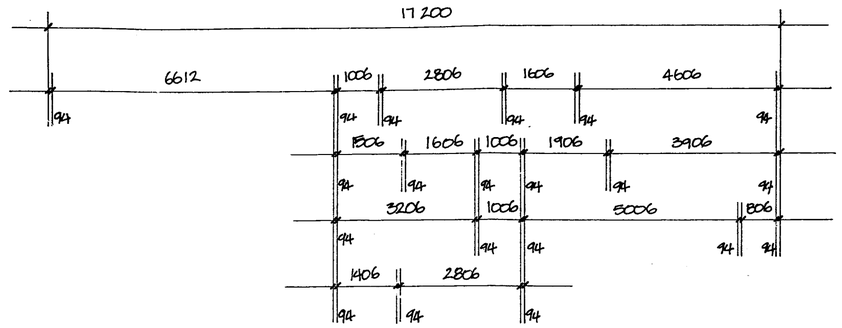


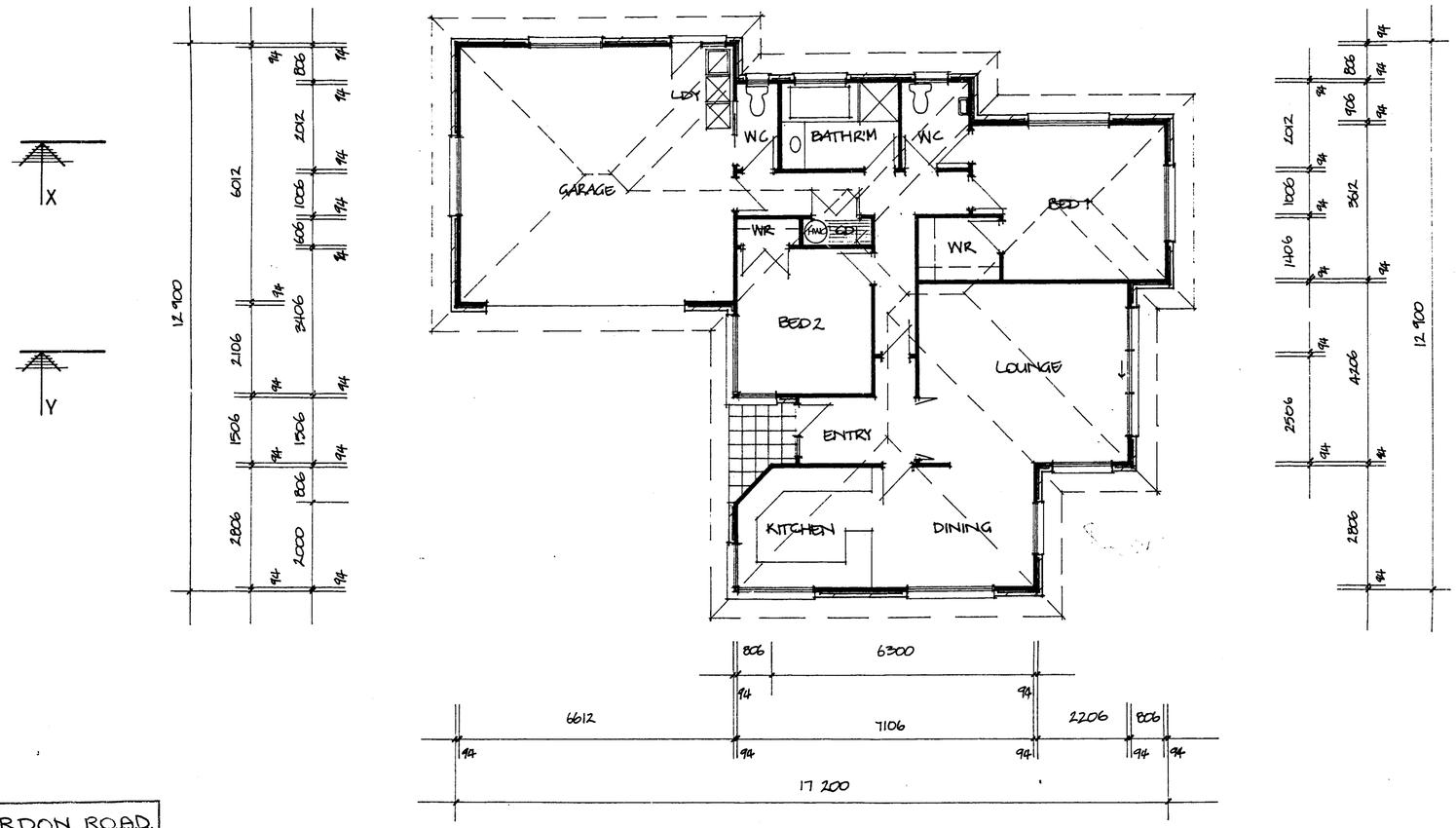


FLOOR PLAN
1:100
GFA: 146·6m²

NOTES:

- ALL CONSTRUCTION TO COMPLY WITH NZBC: 1992, NZS 3604:1990 & ALL OTHER RELEVANT DOCUMENTS UNLESS SHOWN OR NOTED OTHERWISE
- FIGURED MEASUREMENTS TAKE PRECEDENCE OVER SCALED MEASUREMENTS
- BUILDER TO CHECK & CONFIRM ALL DIMENSIONS ON SITE BEFORE COMMENCEMENT OF ANY WORK
- ANY DISCREPANCIES OR AMBIGUITIES MUST BE BROUGHT TO THE ATTENTION OF McMILLAN DESIGN
- ANY CHANGES TO THE DESIGN OR THE PLANS MUST BE APPROVED BY McMILLAN DESIGN

STREET VARDON ROAD
ST NO 61
LOT
DPS
CONSENT NO 97/2661
DETAILS

CONTRACT SET

UNIT 7

M·C·M·I·L·L·A·N D·E·S·I·G·N
6 Vialou Street Hamilton
PO Box 1209, Hamilton
Ph/Fax (07) 838 0444, Mobile 025 861 581

PROPOSED NEW DEVELOPMENT FOR C. DEVELOPMENTS
AT VARDON ROAD – HAMILTON

FLOOR PLAN

| | | | |
|---|---|---|---|
| DRAWN HUGHES | CHECKED | SCALES | SHEET 3 |
| TRACED | DATE NOV. '97 | 1:100 | SERIES 3 OF 6 |
| | | | REF 97060 |

MICROBOX DOCUMENT MANAGEMENT CO (WAIKATO) HAMILTON 3