

Street **Waimarie St**
 St. No. **33**
 D.P. No. **12258**
 Lot: **55**
 C.P. No.: **33814**
 P. & DP. No.:
 MCC BUILDING RECORDS INDEX

12

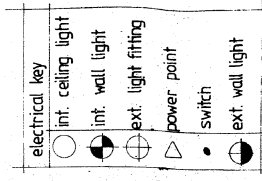
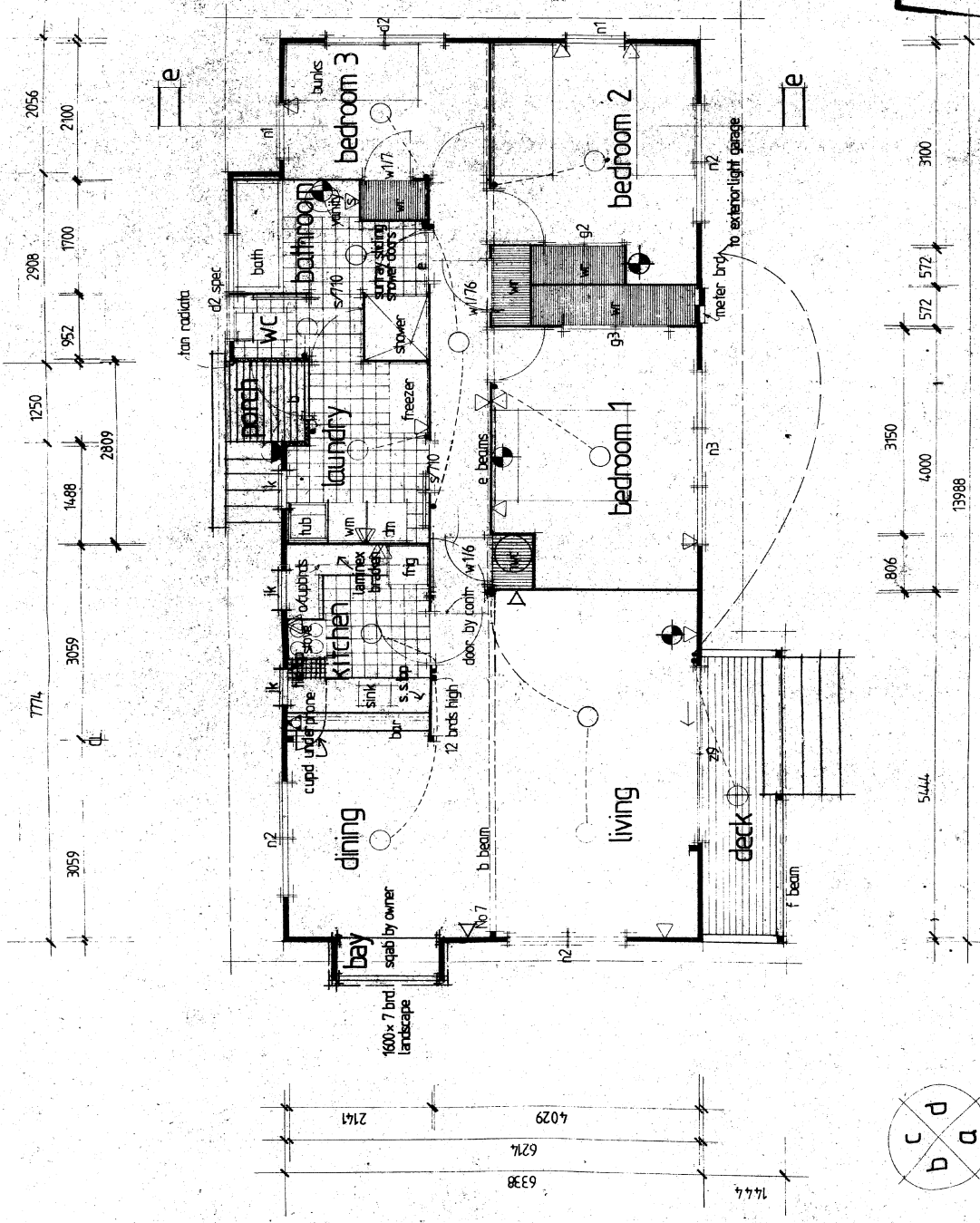

RECEIVED
 6 DEC 1983
 BLDG. DIV.

floor plan NOTE: BU rating (NZS 3804)
 earthquake - A
 wind - high

7714 3059 1468 952 2908 1700 2100 2056
 1444 6338 4209 6276 2141
 806 3150 4000 13988 5444 572 572 3000

DESIGNED	mark late	DRAWN	m.d. late 18 1188
DATE	14 Dec '79	CHECKED	della dehoff
JOB NO.		SCALE	1:50

DRAWING TYPE	countryman mk 3 std (modified)
REVISIONS	30.4.80 DAD 22.2.79 10.12.78
AREA	1033 sq ft
DATE	95 93

CLIENT
mrs d.v. weir
33 waimarie st. hamilton
 CONTACTOR
revor holdings ltd.

LOCKWOOD
 Lockwood Buildings Ltd
 Robert Hooper Building
 P.O. Box 198 Phone 85 188
 Hamilton
 Patents & Copyrights Reserved
 Lockwood NZ 2888

1 of 3