

1

STREET WAIMARIE STREET
 ST NO 33
 LOT PT. 65
 DP# 12268
 CONSENT NO 97/2184
 DETAILS CONSERVATORY

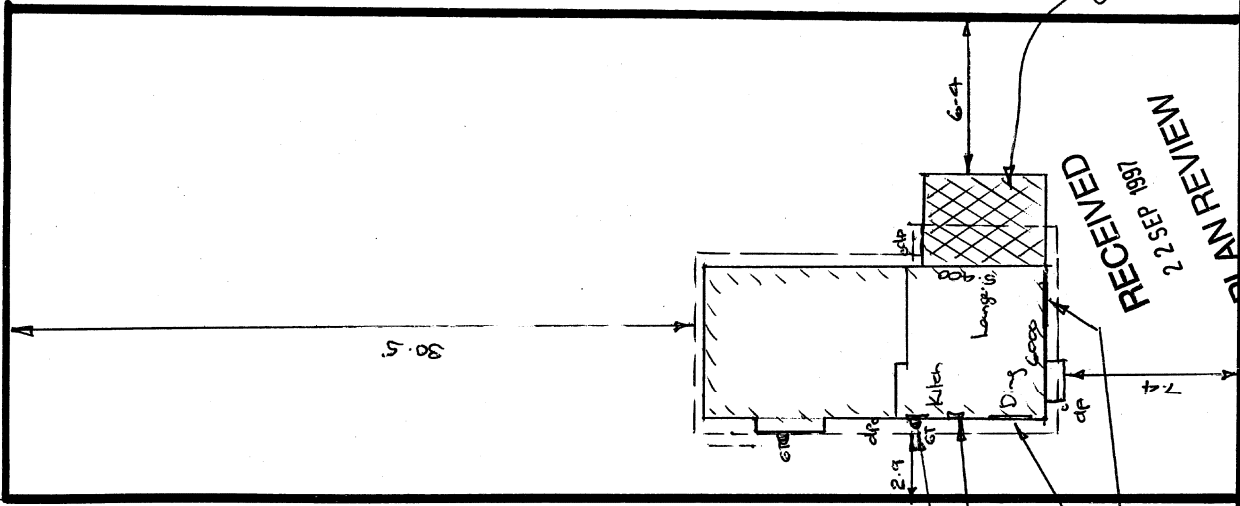

Proposed Conservatory on new timber floor

SCALE 1:200

SITE PLAN SHOWING PROPOSED CONSERVATORY FOR
 MRS R. JENSEN
 33 Waimarie St
 HAMILTON

WAIMARIE ST

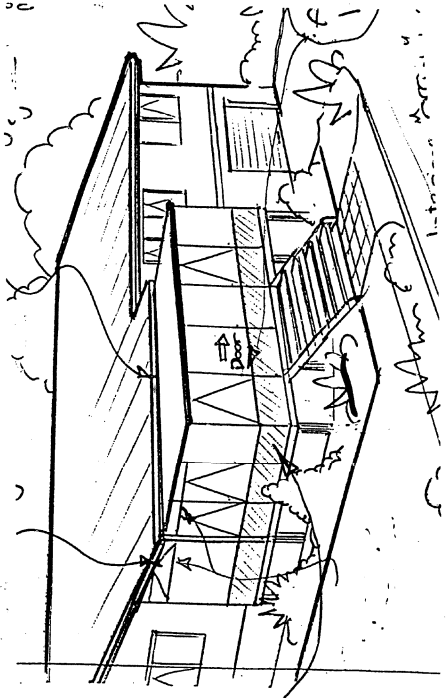

Proposed Conservatory on the new timber floor

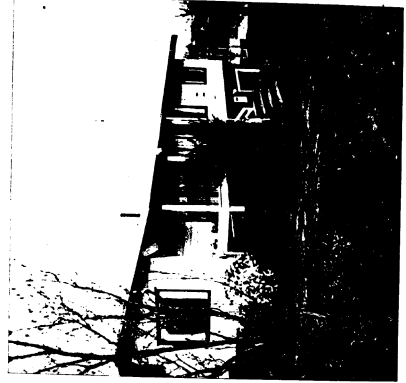

Area of Kitchen - Dining Lounge floor = 33m²
 Area of Windows = 5.68m²
 = 17.2% of floor area
 Area of Venting Windows = 3.34m²
 = 10.1% of floor area

FOR CONSTRUCTION DETAILS REFER TO DRAWINGS CA1-19 IN CLC CONSULTING GROUP. DESIGN REPORT FOR ALUMINIUM FRAMED CONSERVATORIES. A COPY OF THIS REPORT HAS BEEN DEPOSITED WITH THIS TERRITORIAL AUTHORITY FOR THEIR REFERENCE.

FISHBEY AND DOORS
 9 Bandon Street
 Hamilton, P.O. Box 5220
 Facsimile (07) 847 6721
 A/H (07) 846 3292

Viking Windows Ltd

LOT PT 65
 D.P.S. 12268
 AREA 1011.71
 VALUATION 04155-406-00